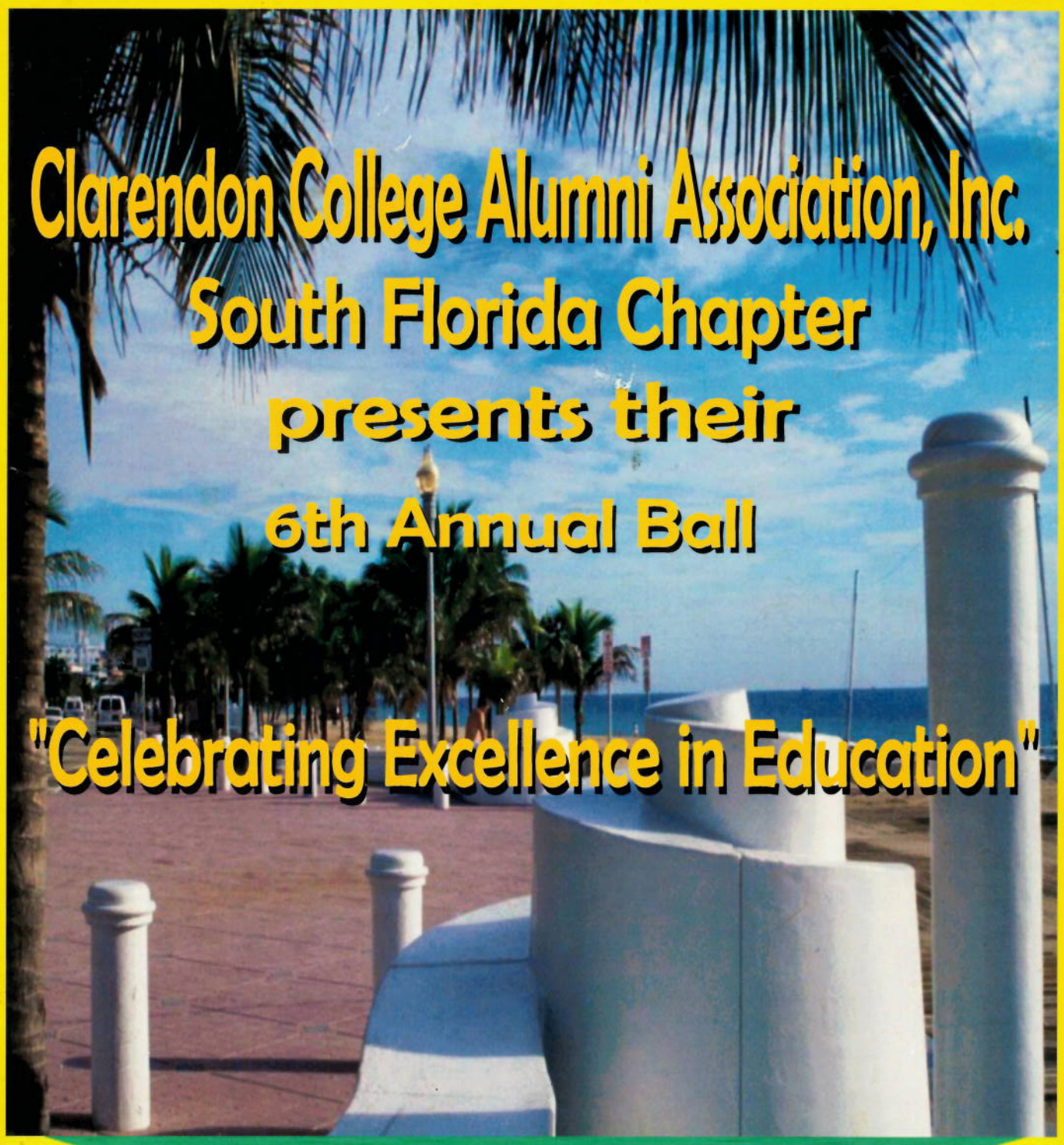

Clarendon College Alumni Association, Inc.

South Florida Chapter

presents their

6th Annual Ball

"Celebrating Excellence in Education"

November 6, 2004

The Sheraton Ft. Lauderdale Airport Hotel

Ft. Lauderdale, Florida

JAH-NET'S
Jamaican Cuisine

Customer of the Month Contest

VISIT ANY ONE OF OUR (3) LOCATIONS:

MIAMI
15042 NW 7th Avenue
North Miami, FL 33168
(305) 685-0012

MIRAMAR
3810 S. State Road
Miramar, FL 33023
(954) 967-0860

PEMBROKE PINES
12530 Pines Blvd.
Pembroke Pines, FL 33027
(Flamingo & Pines Plaza)
(954) 450-5678

Catering Services

Party Platters For Any Occasion

Gift Certificates Available

ENTER TODAY & WIN!
"YEH MON"

Clarendon College Alumni Association, Inc.

South Florida Chapter

Celebrating 62 Years of Excellence in Education

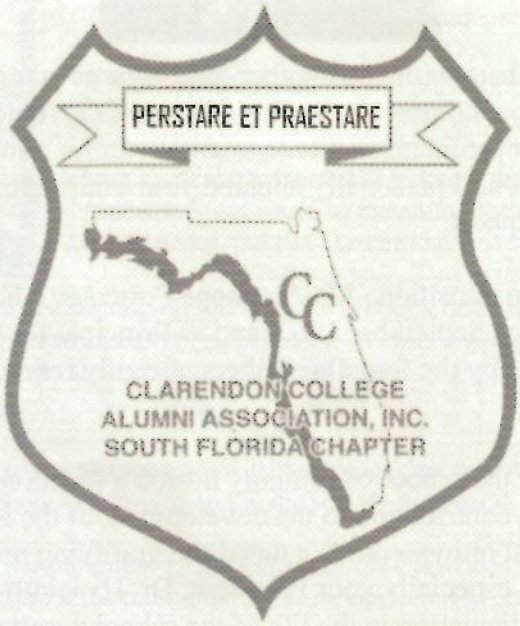

Welcomes you to their

6th Annual Benefit Ball

For more information on membership or sponsorship, write to:

Clarendon College Alumni Association, Inc.
South Florida Chapter
P.O. Box 24045
Ft. Lauderdale, FL 33307

Call: 954-963-3318 E-mail: ccalumsf@hotmail.com

MESSAGE FROM THE CHAIRMAN, BOARD OF GOVERNORS

CLARENDON COLLEGE

Once more we are proud to share with you another milestone as you celebrate your Sixth (6th) Annual Ball. The entire school community and the Board of Governors of your alma mater have asked me to express our profound gratitude to all of you for your many contributions to the upliftment of the institution. I personally applaud your untiring commitment to the school and solicit your continued support.

As you know, the school is in transition. Mr. Stanhope Porteous, who has provided yeoman services to the institution since September 1963, and as Principal for the past 20 years maintained the high ideals set by the founding fathers, recently retired, and a new Principal, Mr. William Willis, is in place.

The Board of Governors and the school community hosted a function to honour and pay tribute to Mr. Porteous' outstanding contribution to the development of the school and used the occasion to wish him a restful retirement. We noted the gratifying presence of so many of your membership at that function, especially your President, Dr. Hyacinth Broderick-Scott. This dedication to service and participation in the life of the school deserves recognition.

The old glories are always fondly remembered and to be sure, it fuels the commitment of all of us to the motto of our alma mater, Perstare et Praestare - Persevere and Excel. With stability in leadership and management, the vision of the school is consistently and systematically expanded to adopt new technologies and the ever changing demands of an emerging society.

This new administration now has the task of moving the institution to another level. This challenge is undertaken in an environment of severe budgetary constraints, lack of necessary resources and other destabilizing pressures occasioned by a fraying of the social fabric of our society. The demonstrable administrative expertise and entrepreneurial talent exemplified in the operations of the South Florida Chapter are therefore appreciated more than ever and your ongoing tangible support is anticipated.

We wish for the Chapter and all of you individually every success and a good spirit of fraternity. May God bless you all.

M. Anthony Pickersgill
Chairman, Board of Governors

Principal's Message

Clarendon College
CHAPELTON P.O., JAMAICA, W.I.
Telephone: 987-2213, 785-0127
Under the auspices of the United Church in Jamaica & the Cayman Islands
Headmaster: WILLIAM B. WILLIS, B.S.Ed. (W.C.U.)
Chairman Board of Governors: M. A. PICKERSGILL, B.Sc. M.Sc. (U.W.I.) J. P.
17 Parkway Waterworks Kingston 8

August 3, 2004

Clarendon College Past Students Association, South Florida:

It is my pleasure to send you greetings on behalf of the Clarendon College Family.

I am particularly interested to know that your Association continues the Ambassadorial spirit, to maintain the "flame" that was lit so long ago by our Founder, the Rev. Lester Davy.

In the last seven months, I have been acquainting myself with the school's rich history and culture of excellence. It is now my task to galvanize the support of all current stakeholders in ensuring that the institution continues to live up to the high standards envisioned by its founder and articulated by the Board of Governors, faculty, staffs, students and the Alumni, over the years.

Our children are our future hence the type of future we will experience depends largely on how we educate, train and nurture our young minds both in our classrooms and in the society in general.

The challenges of globalization and the imminent establishment of the Caribbean Single Market and Economy (CSME) necessitate a paradigm shift from the traditional focus on education to one that seeks to prepare students for the new and changing realities.

Now more than ever we need to ensure that the education offered, gear youngsters to compete favourably against the best in the world. It must equip them with skills that enable them to function efficiently in the world of work and gear them towards life-long learning.

It is education, training and employability skills that will enable youngsters to find their rightful places in the world's economy either as employees or entrepreneurs. We will continue to encourage our students to think globally even as they act locally, and we will create necessary alliances between the school and community. These will seek to foster partnerships that will redound to the good of all and provide education and training opportunities for the wider community.

These coupled with continuous improvement in all facets of school activities: academic, social, cultural and spiritual endeavours will undoubtedly go a far way in helping the students to make a worthwhile contribution to self and the society at large.

We appreciate your continued dedication to your alma mater and wish to assure you that our thoughts will be with you as you look forward to and plan for a successful function.

May God continue to bless you.

William B. Willis
Principal

OFFICE OF THE PRIME MINISTER

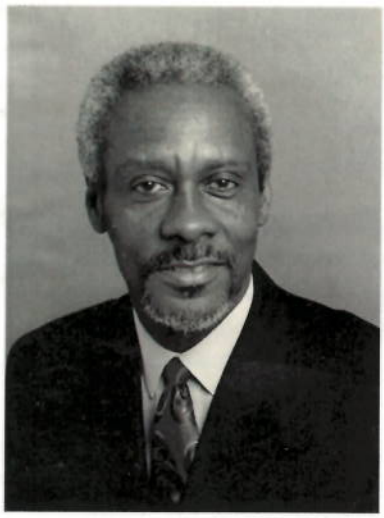

MESSAGE FROM

MOST HONOURABLE P.J PATTERSON ON, PC, QC, MP

PRIME MINISTER

FOR CLARENDON COLLEGE ALUMNI ASSOCIATION

SOUTH FLORIDA CHAPTER

I extend special greetings to the membership of the Clarendon College Alumni Association, South Florida Chapter as you stage your annual ball. I am pleased to learn that in the short period since its inauguration, your association has, through the staging of its annual ball, been able to make a significant contribution to the education of students at Clarendon College.

Over the years, alumni associations such as yours have made a significant contribution to the educational institutions that are responsible for shaping their lives and that have helped them to attain high levels of academic excellence.

It is in this regard that I commend the Clarendon College Alumni Association of South Florida, for the tremendous contributions its members continue to make to their alma mater. The many scholarships the Association has provided and the projects that have been undertaken have no doubt redound to the benefit of the students at Clarendon College.

I applaud you for this fundraising activity, which you have organized and wish for you an enjoyable function.

P.J. Patterson

Prime Minister

MESSAGE FROM THE MINISTER OF EDUCATION, YOUTH & CULTURE TO THE CLARENDON COLLEGE ALUMNI ASSOCIATION, INC.

SOUTH FLORIDA CHAPTER

I wish to congratulate the members of the Clarendon College Alumni Association on their outstanding contribution to the continued development and growth of the Jamaican education system.

Since its inception six years ago, the South Florida Chapter has demonstrated exemplary dedication and commitment to its alma mater. This is evidenced once again by its annual fundraiser, geared towards the provision of scholarships for the students of the school.

I am especially pleased that the theme for this year's fundraiser is *"Excellence in Education"*, an issue that is of paramount importance to all of us. As stakeholders in the education system and in the development of our youth, we all must recognize the magnitude of our responsibility in ensuring that our children and young adults receive the first-rate education they deserve. In this way, we are not only preparing them for the dynamic needs of the global economy, but also for the competition that they will face in order to succeed in this environment.

It is for this reason that I laud the efforts of this alumni association in investing in the institution that invested in them. Your continued involvement in the physical enhancement of the school, coupled with the countless projects that you have undertaken, has made a remarkable impact on the performance of the students. You have also played an integral role in guaranteeing that your alma mater sustains its tradition of excellence, and for this you should be proud.

No one can dispute the importance of alumni associations as it relates to the roles that they play in the advancement of schools, as it is clearly an instrumental one. There is no doubt that the South Florida Chapter will continue to make their mark on our educational system, given the level of commitment that they have shown in only six years. I wish this Association continued growth and success in the future.

Best Wishes!

Sincerely,

Maxine Henry-Wilson, M.P.
Minister of Education, Youth & Culture

JAMAICAN CONSULATE GENERAL, MIAMI

842 INGRAHAM BUILDING, 25 S.E. SECOND AVENUE , MIAMI, FL 33131

Tel: (305) 374-8431, Fax: (305) 577-4970, jamconmi@bellsouth.net

Message on the Occasion of the Sixth Annual Ball of

The Clarendon College Alumni, South Florida Chapter

On behalf of the Consulate General of Jamaica, please permit me to commend the Clarendon College Alumni Association, South Florida Chapter, on the occasion of its Sixth Annual Ball.

Like so many Jamaican alumni associations, the members of your fine organization have benefited from the firm foundation provided you through the dedication of Jamaican high school teachers and administrators. Their commitment to excellence and discipline has not only served you well, but has imbued you with a sense of obligation to serve the world into which you have been thrust.

Thankfully, as you have continued to survive and thrive in your adopted country, you have also nurtured an interest in the continued advancement of your alma mater and, consequently, your native land. In this regard, know that the Government of Jamaica recognizes that the charitable deeds you carry out for Clarendon College positively impact the national development of your island home.

Even as I convey congratulations for your ongoing efforts, I wish you a very successful evening. May God continue to bless you.

Sincerely,

C. P. Ricardo Allicock
Consul General

August 26, 2004

President's Address

Celebrating Excellence in Education

Distinguished guests, special honorees, my fellow alumni, ladies and gentlemen, I extend a very warm welcome to you tonight.

As we celebrate our Sixth Anniversary, I salute the members of the South Florida Chapter who have worked diligently to raise funds to provide scholarships for children in need at Clarendon College. We are also proud to be able to partner with the Love Bird Kids' Club as they too dedicate their time and resources, to promote excellence in Education throughout the Caribbean and various sections of the United States.

For the past four years, I've had the opportunity to work with a very special group of alumni who remain focused and committed to the goals of this organization. Together, we have been able to organize various fundraising activities such as this, and have been successful in providing scholarship funds and supporting various projects at Clarendon College. With the help of our sponsors and avid supporters, we have also been able to make contributions to other groups within the community, whose goal is to provide better educational opportunities for children. Our main goal is to "promote the welfare and development of our alma mater as we continue to fund scholarships for students in need at Clarendon College each year." Over the past five years, we have funded over 66 scholarships; assisted in refurbishing a computer room and providing new computers and printers for the School; established and maintained internet service; supported various groups by providing the necessary funds, equipment and supplies, and donated books and other supplies for students. Throughout all of this, we have worked closely with the School's Principal, Mr. S.W. Porteous who recently retired after over 40 years at Clarendon College. Now it's time to welcome our new Principal, Mr. William Willis and continue to work with him in order to achieve our goals.

I must say that our accomplishments over the past five years, could not have been possible without the support of the many past students and friends who volunteer their time; our sponsors who have been there for us over the years, and the members of our community who have never given up on us. Tonight, two of our brightest scholarship recipients are here to celebrate with us. Because of our support, they have been able to stay in school, remain focused and strive for excellence in education at all times. The results of their examinations, is a testament to their dedication and hard work. Their journey here tonight, was not easy and I would like to express my heartfelt appreciation to Mr. William Willis, the new Principal of Clarendon College, who was very instrumental in the process. Their round trip airfare is sponsored by Air Jamaica. We are grateful that they have partnered with us for six years as we strive to promote excellence in education.

Tonight, as we show our appreciation to our six honorees, we want you to know how much we value your support. We salute you for your contributions and for helping to make a difference in the lives of so many children.

As I close, I would like to extend a very special invitation to my fellow past students of Clarendon College, to join the existing members of the various chapters and help to make a difference in the life of a child. It does not take much to make a significant impact on the future of a child's education. Remember, without inspiration, the best powers of the mind remain dormant. There is a fuel in each of us which needs to be ignited with sparks. Won't you take the time today to become a spark in a child's life? God bless you and your families and remember the motto of our alma mater:

PERSTARE ET PRAESTARE – PERSEVERE AND EXCEL.

Dr. H. Broderick-Scott, Ed.D.
President

New York

Greetings from the New York Chapter!

It is a pleasure to be sending greetings to you on this, the occasion of your sixth anniversary. Another year has come and gone in which we have seen a change in leadership at our alma mater. We have said good-bye to Mr. Porteous after forty years of service to C.C. and welcomed Mr. Willis into what will hopefully become a lasting relationship.

As I start the final year of my presidency, the New York Chapter will be celebrating 30 years in May, 2005. The pledge is for us to continue to do all that we can to help our school and the students. After all, they will be the leaders of tomorrow and in turn we can hope that they will follow in our foot-steps in giving back to the school.

On behalf of the Clarendon College Alumni Association New York Chapter, congratulations on your sixth annual dinner dance. My sincere apologies for not being there this evening but my thoughts will be there with you all. Best wishes to all those in attendance and I hope everyone will enjoy what I know will be a wonderful function.

Let's not ever forget the words of the Rev. Lester Davy to keep the flame burning in Chapelton so that we can all persevere and excel (perstare et praestare).

God bless you all.

Michelle Bennett
President
Clarendon College Alumni Association
New York Chapter

Atlanta, Georgia

To My fellow Alumni of Florida, Greetings.

On behalf of the CCAA - Atlanta Chapter, I congratulate you on another outstanding social event that brings your membership and friends together to celebrate another year of success.

We in Atlanta are extremely proud of your accomplishments. It seems like yesterday that word got to us in Atlanta that a group of you were planning to start a chapter. Not only did we applaud and welcome the idea, but four of our members took the 10 hour drive down to Fort Lauderdale, to provide some input and support the launching of your chapter. As one of the newest, if not the newest of all CCAA chapters, you have made a name for yourselves by your generous contribution of over 50f scholarships to appreciative students of your alma mater, as well as the charitable contribution to your surrounding community.

The accomplishment you have achieved can undoubtedly be attributed to the spirit of unity and cooperation forged by the common heritage that we share. Such a heritage, which was birthed out of the unfailing principles and tenets instilled in us by our outstanding headmasters such as CL Stewart, John McMillan, Stan Porteous, et al, in our formative years, truly reflect our school's motto "Perstare et praestare" in other words "Persevere and Excel".

As you celebrate, I urge you to maintain the bond which provides the glue that fuel the drive to new heights and accomplishments, as you work assiduously to provide a support mechanism for those lesser fortunate youths who must weather storms of humongous proportions just to maintain, if not to get ahead.

May you continue to reach new heights in the years ahead!

Jim A Foster, LUTCF
President
Atlanta Chapter

MESSAGE FROM THE PRESIDENT OF FRIENDS OF CLARENDON COLLEGE

On behalf of Friends of Clarendon College, I would like to extend congratulations on your sixth annual ball. As you push toward your goal of making life better for students at our beloved alma mater, know we are behind you, cheering you every step of the way.

The South Florida Chapter of the Clarendon College Alumni Association stands as a symbol of pride to many of us. Your hard work raising money for children whose struggles we understand so well is like a beacon beckoning us as if to say: Come, help, don't forget where you came from.

The members of FOCC haven't forgotten. And we hear the call.

From Florida to the United Kingdom, to Chicago, New York, New Jersey, Canada, Atlanta and beyond, FOCC's members are running to help our alma mater. Our mission: Mold the leaders of tomorrow by boosting academics and sports at The College.

Our group was incorporated in the state of Illinois in July 2003 and we are in the process of applying for 501[c]3 federal nonprofit status. Please visit our Web site, www.friendsofcc.com, for additional information about our group and its activities.

Although we are a new chapter, we are gaining speed. We are currently working with CC officials to determine how FOCC can best help to prepare students for the future. We envision track and field being a key part of their development. The road ahead of FOCC is a challenging one, but CC prepared us well. Because of that, we are confident we will succeed.

And we are seeking new members. Would you please join us in this effort? You may contact us by email at friendsofcc@friendsofcc.com, or by calling 646-444-4571.

Thanks again, South Florida. Keep that bright light shining.

Respectfully,

Robert Smith
President of the Board
Friends of Clarendon College

Programme

Welcome .....Mistress of Ceremonies

National Anthems .....Led by Ms. Jacqueline McKenzie

- United States of America
- Jamaica

Invocation .....Mrs. Paulette Harvey

DINNER

Greetings from the Chairman of the School Board .....Mr. M. A. Pickersgill

Introduction of Guest Speaker .....Dr. H. Broderick-Scott

Guest Speaker .....The Honorable C.P. Ricardo Allicock, Counsel General of Jamaica

Introduction of Scholarship Recipients .....Dr. H. Broderick-Scott

- Andre Richards
- Cleveland Ricketts

Presentation to Honorees .....Mr. Baldwin Francis and Ms. Grace Skeen

Presentation to the Love Bird Kids' Club .....Mrs. Carlene Nugent

Presentation to Guest Speaker .....Mrs. Jacqueline McKenzie

Presentation to Mrs. Allicock .....Mrs. Marion Mills-Edwards

Drawing of the Raffle and Gate Prize .....Mistress of Ceremonies

Vote of Thanks .....Dr. Linwood Howell

Dance until 2:30 AM – Music by DJ YoYo!!

America's National Anthem

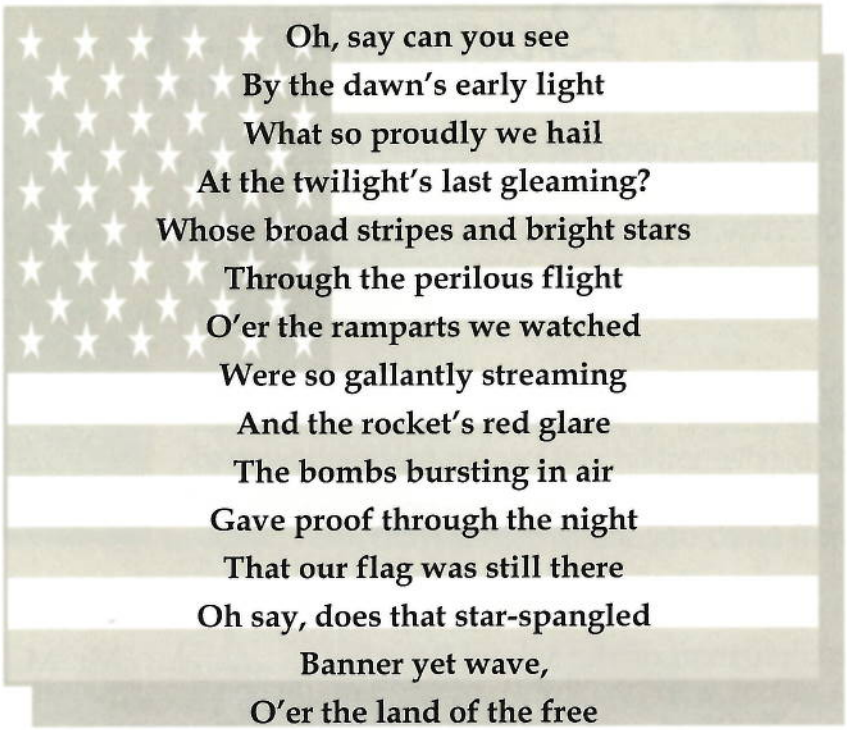

Oh, say can you see
By the dawn's early light
What so proudly we hail
At the twilight's last gleaming?
Whose broad stripes and bright stars
Through the perilous flight
O'er the ramparts we watched
Were so gallantly streaming
And the rocket's red glare
The bombs bursting in air
Gave proof through the night
That our flag was still there
Oh say, does that star-spangled
Banner yet wave,
O'er the land of the free
And the home of the brave.

Jamaica's National Anthem

Eternal father bless our land
Guide us with Thy mighty hand
Keep us free from evil powers
Be our light through countless hours
To our leaders, great defenders
Grant us wisdom from above
Justice, truth, be ours forever
Jamaica, land we love
Jamaica, Jamaica, Jamaica
Land we love.

Teach us true respect for all
Show response to duties' call
Strengthen us the weak to cherish
Give us vision lest we perish
Knowledge, send us Heavenly Father
Grant true wisdom from above
Justice, truth be ours forever
Jamaica land we love!
Jamaica, Jamaica, Jamaica
Land We Love!

2004 Honorees

Our honorees for tonight's event have been supporting our fundraising activities for over five years. We appreciate all that they have done to make these events successful. Because of your contributions, we have been able to award over 60 scholarships to students at Clarendon College.

For this, we salute you and say Thanks!

Air Jamaica

Dr. Vincent Chin, MD, F.A.A.A.F.P.

Dr. Michelle Morrison, M.D

Dr. Easton R. Douglas, D.D.S.

The Solutions Group

Phillips and Phillips

Thanks so much for your support!!

Dr. Hyacinth Broderick-Scott & Members of the Association

Tavanore Times

As we celebrate our Sixth Anniversary, we say congratulations to all those who have achieved **"Excellence in Education."**

Lorna Olivene Monica Dyer-Mills was born to James and Evadne Dyer in Richmond Park, Clarendon, more than half a century ago. She is a graduate of Clarendon College. She later attended the School of Medical Technology at the University Hospital for a brief period. Her quest for knowledge and for widening her experience influenced her to emigrate to the United States in 1968. Her first lucrative employment was at the East Orange General Hospital.

In June, 1969, Lorna married Luther Mills. Their union later produced two beautiful children, Heather and Kent. She is proud of her strong bond with immediate family members. Lorna has been employed as a Lead Laboratory Technologist at North Shore University Hospital since 1979. In addition, she works part time at Jamaica Hospital Medical Center.

In spite of her apparently successful career, her restlessness for pursuing a Bachelor of Science in Biomedical Science would not abate. In the fall of 1995 she entered Long Island University, C.W. Post campus to begin the pursuit of a life long dream. Undeterred, resolute and never passing up an opportunity to be an active member of her community in Long Island, New York, she graduated in May, 2003 with an Honor's Degree in her area of expertise. Evidence of her achievement and recognition was displayed in a tribute to her in Newsday on May 9, 2003, along with others from C.W. Post.

Today, she stands out as a beacon of hope and encouragement to other members of her family as well as to older adults who fear returning to school. She has done this by both example and precept. She has since enrolled in the Master's Degree Program in Biomedical Sciences and is doing exceptionally well.

Lorna has an enviable sense of humor and does not hesitate to laugh at herself when the moment lends itself to this response. She is proud of her Christian principles and has fond memories of her days at Clarendon College. Even though her "plate is full" she takes time out to help others and consistently gives back to her alma mater. She is someone who is good to know because of her humaneness, loyalty and strength of character.

We salute her for achieving excellence in education and for showing so many of us that the motto of Clarendon College "Perstare et Praestare" (Persevere and Excel) still lives on.

2003 Scholarship Recipients

Angelique Gardner • Natasha Campbell • Chadene Humphrey

Vanesia Wright • Yanique Jones • Leighton Pinnock

Rosane Elvie • Shelly-Ann Thompson • Maurice Gayle

Andre Richards • Rose-Marie Fritz • Sophine Smith

Ferrona Williams • Alissa McLeod • Rene Bennett

Sandra Johnson

Special Scholarships Awarded by Phillips & Phillips

Cleveland Ricketts • Kadian True • Derville Simpson

Celia Bailey • Demar Wright

Donations: *The Lovebird Kids' Club*

CLEVELAND RICKETTS

Cleveland is an 18 year old Sixth Form student and is one of the many students being sponsored by Phillips and Phillips. He has done exceptionally well over the years and is also considered one of the top students at Clarendon College. Cleveland's rival for the top spot in academics and other activities is Andre Richards.

Aim: To become a Heart Surgeon or Surgeon.
Philosophy: I endeavor to take on altruistic tasks that seem difficult or demeaning to other status and character and I believe I can do all these things through Jesus Christ.

Currently: Upper Sixth Form science student (Biology, Chemistry, Physics and Caribbean Studies)

EXTRA-CURRICULAR ACTIVITIES

Peer Educator
House Captain (Sharp)
Founding member of the Science Club that placed second and first in the last two Science fairs
Senior Prefect charged with the portfolio responsibilities of detention, discipline and ensuring the smooth running of Mr. Porteous' retirement ceremony and graduation
Member of the Clarendon College Information Technology Club (C.C.I.T.C.)
Member of the Choir
Inter-School Christian Fellowship (ISCF)

COMMUNITY ACTIVITIES

Member of the Greater Highway Church of Christ Apostolic
Member of Clarendon Association for Street People (CLASP)
Member of the Central Chapter of the Clarendon College Alumni Association
Community Service - (Stay with an elderly lady on weekends)
Four Path Police Youth Club

ACHIEVEMENTS

M.E.A. Dawkins Award for Most Outstanding Student in 2000 & 2001
Top achiever in Third Form for the academic year 2000–2001
Top Achiever in Fourth Form Science for the academic year 2001–2002
Best CXC result in Agricultural Science
The C.L. Stewart Award for Most Optimally Rounded Student in Clarendon College (2004)

CXC SUBJECTS & Grade

Biology	1	Physics	1	Mathematics	1
Agricultural Science	1	Chemistry	2	Information Technology	2
English Language	2			Additional Mathematics	C

Caribbean Advanced Proficiency Exams (CAPE) Results pending for Biology, Chemistry, Physics, and Communication Studies.

HEADBOY FOR THE ACADEMIC YEAR - 2004-2005

ANDRE RICHARDS

Andre is a two-time scholarship recipient of the South Florida Chapter Scholarship Program. He has done exceptionally well over the years and is considered one of the top students at Clarendon College. His rival for the top spot in academics and other activities in school, is Cleveland Ricketts.

Subjects Sat in 2004: Sociology, Principles of Accounts, Caribbean Studies and Management of Business

Extra-curricular activities at school: Tourism Action Club, Key Club, Inter-school Christian Fellowship, Red Cross, School Choir, Information Technology Club, Youth Crime Watch Programme, Drama Club, Peer Educators and Prefect.

Community Involvement: Church, Police Youth Club and Music Band.

Goal: To become a successful Individual in the field of Business and an influential Motivational Speaker.

Academic and other Achievements:

C.X.C June 2003

Mathematics grade 1
Agricultural Science grade 1
Information Technology grade 2
West Indian History B
Office Procedures grade 1
English language grade 3
Principles of Accounts grade 1
Caribbean History grade 2
Social Studies

G.C.E June 2003

English Language C
Principles of business grade 1

Scholarships

Clarendon College Alumni Association – New York Chapter
Clarendon College Alumni Association – South Florida Chapter
First Prize Winner for the Department of Cooperative & Friendly Societies Essay Competition 2003
Internship at Interlinc Communications Network.

Clarendon College Prize Giving 2003

Excellence in External Examinations
The Norman Reed Prize for Business
John McMillan Prize for Best C.X.C results 2003
The Clarendon College P.S.A Central Chapter John McMillan Scholarship for Academic Excellence.

Community Relations: Clarendon Police Youth Club Award Ceremony 2003

DSP Crime "M" Trophy for Best Academic Achievement-2003
Mayor's Trophy for Most Academic Clubite
First Runner up for "Best Christian Principles" (male)

Current Student Council President 2003-2004

Celebrating Excellence in Education

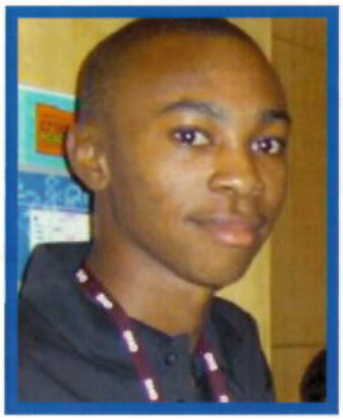

JAEVION NELSON

Jaevion (Nakasone) Nelson recently graduated from Upper Six at Clarendon College with Lower Division Honours.

This 18 year old Aquarian enjoys singing, sign language, writing, public speaking, playing the keyboard, using the computer, and having fun with his friends and peers.

Jaevion is very active in his school community as he is the Editor-in-Chief and Co-Founder of the Newsletter Committee, and Tenor Section Leader for the School Choir for 2002 - 2004. The School was placed fifth in the Jamaica Cultural Development Commission Music Festival in 2003 and fourth in 2004. They were also voted the Most Outstanding Vocal Classical Semi Classical Choir in the competition. The Choir Director Mr. Devon Case, was voted the most outstanding Teacher in this category in 2004; whereas in 2003, they were the third best Gospel Choir in the Island. In 2004 the Choir won eight gold medals at the Regional Finals of the competition. With that they have performed on many occasions for the United Church of Jamaica & the Cayman Islands. Based on a request from the Governor General of Jamaica and the CCPSA, the Choir launched a concert for them at Emancipation Park in 2003.

Jaevion has played a pivotal role in organizing fund raising efforts for the first ever Choir Camp at Clarendon College. He is also a member of the Debating Society, Inter School Christian Fellowship, Youth Crime Watch Programme and the Drama Club. He is the Assistant Treasurer for the Tourism Action Club, PRO - UNESCO (2002-2004), Secretary for the Students' Council, Vice President for the Clarendon College Information Technology & Communications Club that entered the Inaugural Go Local "Show Your Community to the World" Competition in Schools, put on by the Gleaner Company of Jamaica. Clarendon College students were the overall winners and Jaevion was voted the Most Outstanding Student in the competition. He was also selected to represent Clarendon College, Cable & Wireless and the Gleaner Company along with his Teacher Ms. Monica Pryce, at the Cable & Wireless Childnet International Academy 2004 in London, England.

Apart from excelling in Co-Curricular Activities, Jaevion helps to keep the torch that was lit by Rev. Davy ablaze by persevering and excelling in his academics. He obtained six subjects in the Caribbean Secondary Examination Certificate Examination where he obtained a distinction in English A (Language) four credits (2) (Principles of Business, Agricultural Science, Social Studies & English B [Literature]) and a pass (3) in Mathematics. In the Caribbean Advanced Proficiency Examination, he obtained passes in all of his subjects for Units 1 & 2. The results were: Caribbean Studies (1), Communication Studies (4), Sociology (4 & 2), Management of Business (4 & 3) and Literatures in English (5 & 4).

(All unit 1 grades are stated first and Caribbean Studies & Communication Studies are 1 Unit Courses).

Jaevion is on his way the University of the West Indies and we wish him well in his future studies.

CC: The New Generation

SCHOOL SONG

Lord Dismiss us with thy blessings
Fill our hearts with joy and peace;
Let us each thy love possessing
Triumph in redeeming grace;
O refresh us
O refresh us
Traveling through this wilderness.

Thanks we give and adoration.
For thy gospel's joyful sound;
May the fruits of thy salvation
In our hearts and lives abound;
May thy presence
May thy presence
Be in our hearts forever more.

Celebrating Excellence in Education

2003

Scholarship

RECIPIENTS

Celebrating Excellence in Education

2003 Scholarship Recipients, cont'd.

School choir bidding farewell to Mr. Porteous

Reflections of 2003

Memories...

ALUMNI ASSOCIATION, INC.
SOUTH FLORIDA CHAPTER

In loving Memory...

Stanley J. Shepherd

October 19, 1925 - September 6, 2004

It is with great sorrow that we announce the passing of one of Clarendon College's most illustrious former teacher, Stanley Joseph Shepherd. Stanley Shepherd came to CC in 1953 and stayed there until 1957. He came directly from Exeter University in England where he attended after a term of duty in the Royal AIR Force.

From the beginning, Stan was a hit on campus. Even though his specialty was physics, he taught mathematics and started both physics and chemistry programs in the school. Many of his former students not only excelled in these fields but many went on to achieve prominence in careers related to these fields.

At CC, Stan was one of us. He was like our big brother. We all loved and respected him very much. He played games with us, he debated topics with us, and he scolded us when we got out of line. Stan was no slouch on the dancing floor either. He could outdo us with the twist any day.

For many of us, Stan was more than our former teacher. Personally, Stan and I became even closer after CC days. He became my mentor and my best friend. Whenever I was stuck with some academic problem, my first instinct was to seek out Stan. and he was ever so willing to offer his unstinting advice.

We will forever be grateful to Stan. His efforts to mold us into useful and productive citizens has been a resounding success for many of us and his memory will remain with us forever.

His wife, Mary, his son Michael and an only grandson, survive him. Our deepest condolences go out to them.

~ Winston Lloyd Thompson, Ph.D.

AIR JAMAICA

You're Home The Moment You Board.

Only Air Jamaica includes dishes prepared by the world's only flying chef, with a taste of home from jerk chicken to callaloo.

Our staff greets you with the warm smiles and caring hospitality of the islands, making sure your flight is perfect in every way.

All passengers enjoy complimentary Red Stripe beer, wine, champagne and even island favourites such as coconut water and fruit juices.

Air Jamaica includes what no other airline can: the smiles and warmth of home. We make you feel at home with inviting Caribbean music and our legendary Lovebird Hospitality. We satisfy your soul and your appetite with favourite island dishes, from mackerel rundown to ackee and saltfish.

And we serve the spirit of home, with free-flowing Red Stripe beer plus champagne, wine, and even coconut water. No other airline goes to such lengths to make you feel at home the moment you board. Which is one reason why Air Jamaica has been voted World's Best Airline to The Caribbean.

For more information call:
1-800-523-5585

air Jamaica
www.airjamaica.com
Soaring To New Heights™

UNIQUE GRAPHICS INC

DIGITAL PRINTING

Business ★ Cards
Letterheads
Envelopes
Flyers
Posters
Calendars

6289 W Sunrise Blvd
Suite 206
Sunrise . FL . 33315
tel 954 791 3101 fax 954 791 3103

AFFORDABLE DIGITAL PRINTING

visit ::: www.uniquegraphicsfl.com

EASTON R. DOUGLAS. D.D.S.

FAMILY & COSMETIC DENTISTRY

Bringing smiles back to faces everywhere!

5100 West Commercial Blvd., Suite # 7
Sabal Palm Plaza
Ft. Lauderdale, FL 33319
954-731-9922
(On the corner of Rock Island Rd.)

Emergencies & Walk-Ins Welcome
Evening & Saturday Appointments Available

- Cleanings
- Bridges
- Dentures Fillings
- Root Canals
- Bondings
- Gum Therapy
- Extractions
- Crowns
- Bleaching

PAYMENT PLANS AVAILABLE • MOST INSURANCES ACCEPTED

Caricom Freight Consolidators, Inc.

"Nobody Knows Jamaica Like We Do"

100% JAMAICAN

Weekly Shipments to Jamaica

Montego-Bay - Kingston

For Prompt and Reliable Service
of Commercial Cargo and Personal Effects
Departs Miami Friday and Arrives Kingston Monday
Montego-Bay Tuesday
Insured & Bonded

14735 N.W. 25th Court, Opa-Locka, Fl. 33054
Tel: (305) 687-1677 Fax: (305) 687-2260
E-mail: caricom@msn.com

Dr. Chin and Staff

Wishes to Congratulate

Clarendon College Alumni Association

South Florida Chapter

On Their 6th Annual Dinner/Dance

VINCENT C. CHIN, M.D., F.A.A.F.P.

PROFESSIONAL ASSOCIATION

FAMILY PRACTICE

19411 N.W. 2ND AVE. (441)

MIAMI, FLORIDA 33169

PHONE: (305) 653-5056

We're sending good wishes to all Jamaicans on 42 years of "running tings."

From our Western Union family to your family, we congratulate Jamaicans all over the world and salute you on 42 years of independence.

WESTERN UNION

uniting people with possibilities

© 2004 Western Union Holdings. All rights reserved.

D&G

RESTAURANT & CATERING SERVICE

"Food so great, yu scrape yu plate"

6833 Miramar Pkwy • Miramar, FL 33023

Ph: (954) 989 - 2650 Fax: (954) 966-5573

Hours

Monday - Thursday
7 am - 8 pm

Friday - Saturday
7 am - 10 pm

Sunday
Closed

AVON

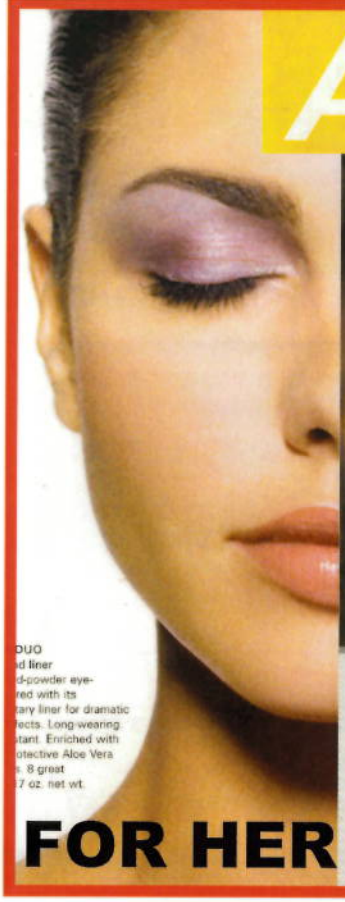

FOR HER

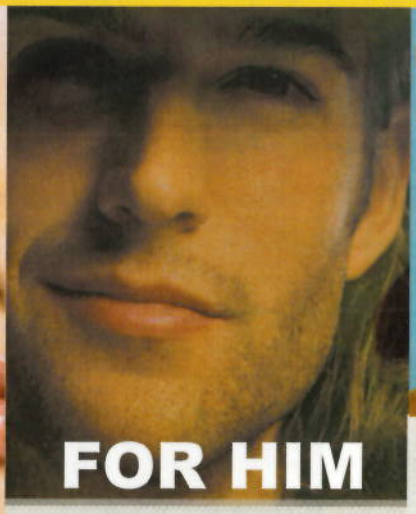

FOR HIM

FOR THEM

meet mark.

Elett Bailey - Independent Sales Rep

Call to start your business with only $10

(954) 431-9319 •(954) 907-2320

janu1960@hotmail.com

www.youravon.com/elettbailey passcode: elett

Taste Rite
Foods
One bite is never enough
TasteRiteFoods.com
18400 NW 2nd Ave., Main Street Plaza, Miami, FL
171 NW 193rd Street, Miami, FL
305-249-7483
305-652-5079
TasteRiteFoods.com
For Weddings, Anniversaries, House Parties,
Office Parties, Company Picnics, and more
So leave all of the headaches to us and
enjoy the one bite is never enough event
Complete Catering Service
Fancy Finger Foods
Jerk Chicken Wings
Roast Chicken Wings
Dessert Platters
Fruit Platters
Cheese Platters
Vegetable Platters
Dishes with a Caribbean Flair
Chicken - Fish
Pasta - Vegetables
Full Service Available:
- Menu Planning
- Staff
For more information Contact: Lynden Gordon (954) 270-5083

HONDATECH
426 N. State Rd. 7
Plantation, FL 33317
Please visit our website
www.hondatech-inc.com
Phone:
(954) 583-2424
Fax:
(954)583-5253
Service Hours:
Monday - Friday
8:00 a.m. - 6:00 p.m.
Saturday
8:00 a.m. - 1:30 p.m.

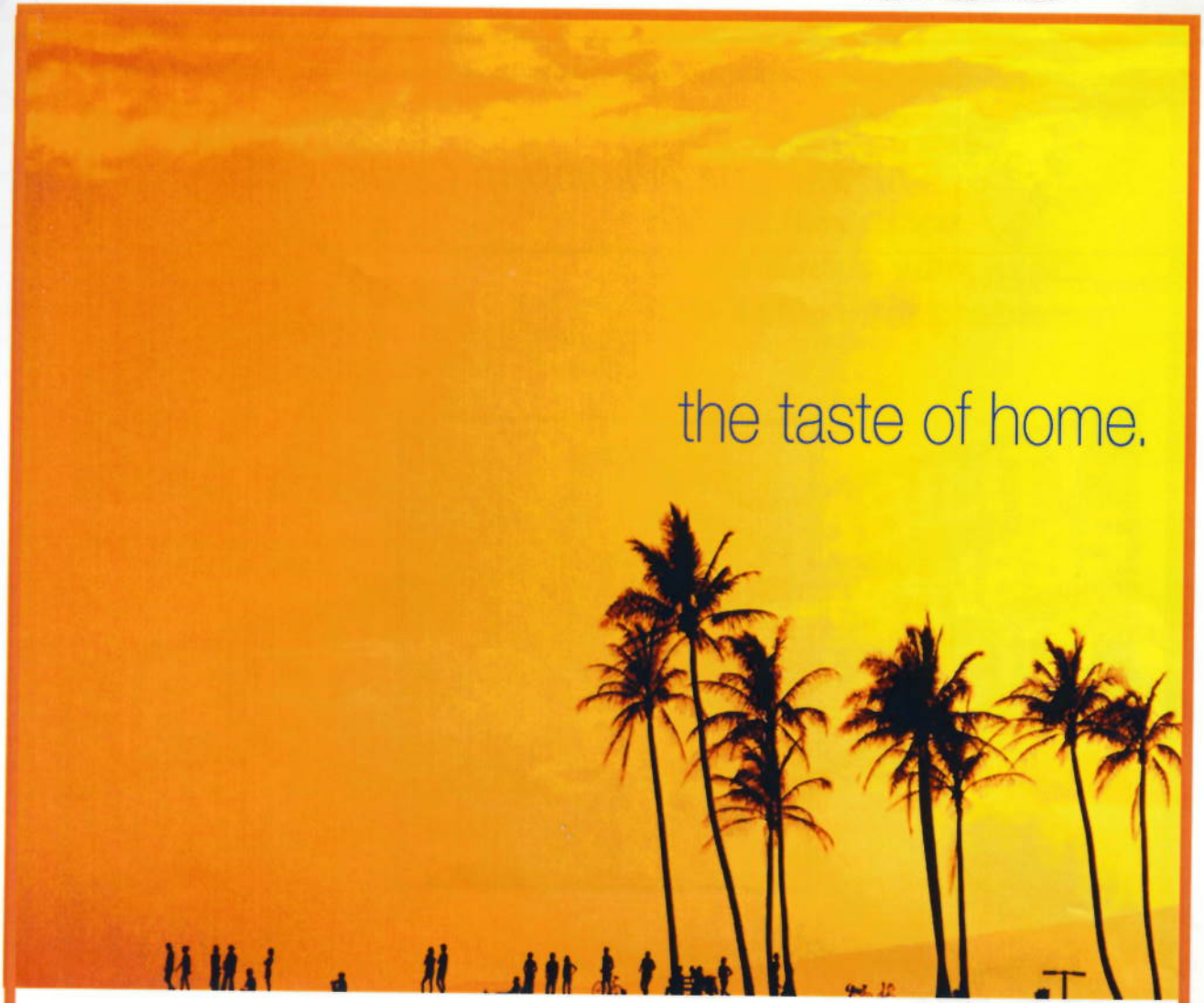

Cafe Calypso offers a unique dining experience, serving hearty portions of scrumptious caribbean cuisine.

Smiling faces of the Calypso servers provide tropical drinks, seafood, poultry and vegetarian meals for you.

Entertaining Caribbean style is truly a well cultivated art, filled with good friends, food, music and drinks.

Hours of Operation:
Monday–Thursday 11am–10pm
Friday & Saturday 9am–10pm
Sunday 10am–4pm

Sunday Buffet Brunch
All you can eat! 10am–4pm **$10.99**

Dinner Buffet: Mon. to Thurs.
All you can eat! 5pm–10pm **$8.99**

Lunch Buffet: Mon. to Fri.
All you can eat! 11:30am–2:30pm **$5.99**

1st Friday of every month
Live Caribbean Jazz & Reggae

cafe
Calypso
CARIBBEAN RESTAURANT

6190 W. Oakland Park Blvd
Sunrise, FL 33313 · Inverrama Plaza
Ph: (954) 578-6900 Fax: (954) 578-6910

New Life Fellowship Center Church of God

Rev. Clinton G. Ruddock
Pastor

3280 N. State Road 7, Lauderdale Lakes, FL 33319
Telephone: (954) 735-1360 Fax: (954) 735-2605
E-mail: CGRuddock@aol.com

Congratulations to the Clarendon College Alumni Association, South Florida Chapter, as you celebrate your Sixth Anniversary!

As Pastor of New Life Fellowship Center, I salute you for your dedication and hard work as you strive to give back to your alma mater and your community.

We are proud to know that you have spent time worshiping with us at New Life Fellowship Center and welcome you with open arms.

God bless you on this special occasion and grant you wisdom as you continue to do such good deeds.

Bishop Clinton G. Ruddock
Sr. Pastor

"They will know we are Christians by our Love"

Jim Foster, LUTP
Registered Representative
Financial Consultant

JIM FOSTER

- Knows insurance
- Understands your needs
- Can solve your problems

35 Years

LIFE · HEALTH · DISABILITY
WORK COMP · BUSINESS
AUTO · HOME · TRUCKS

BETTER BUSINESS SOLUTIONS

INSURANCE · INVESTMENT

Member

We keep company with the AM Best "A" Rated

The Farmers
Travelers
The Hartford
Chubb Group
Pan American
Prudential
Metlife
...among others

2616 Old Wesley Chapel Road
(Behind McDonald at Wesley Chapel Rd-20
Suite 203
Decatur, GA 30034

(404) 288-6500

Clarendon College Alumni Association, Inc 37 S. Florida Chapter 6th Annual Ball Nov. 6, 2004

Time Savers Property Mgt.

Licensed & Insured

COMPLETE LAWN SERVICE

Quality Care - Affordable Prices

Residential & Commercial Properties

FREE ESTIMATES!

MIRAMAR, FLORIDA

PHONE: 954-963-1973 **MOBILE: 954-394-3541**

E-MAIL: TIMESAVERS@BELLSOUTH.NET

Lawn Care · Sodding · Sprinklers · Landscaping · Tree Trimming · Pressure Cleaning

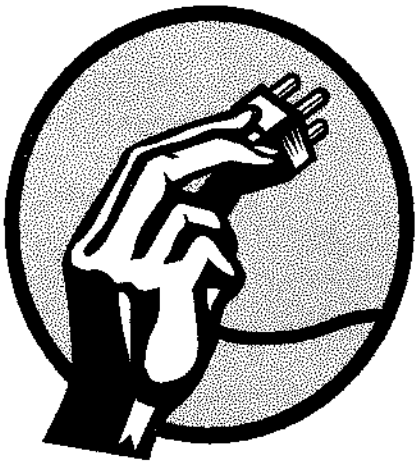

JAG

Electrical Enterprises

Licensed & Insured
24 Hr. Service

We Satisfy All Your Electrical Needs
Residential • Commercial • Industrial

2331 N. State Road 7, #215
Lauderhill, FL 3312

Phone: (954) 735-7130
Fax: (954) 735-7288

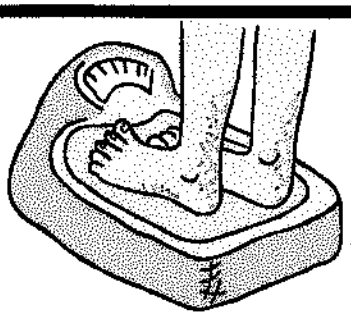

Are you...
Trapped in fat?
Battling the war of the bulge?
Having cholesterol problems?
Exercising & seeing no results??

FIRSTFITNESS SUDDENLY SLIM

A New You in 10 Days!

Here's how successful weight loss works...
You must re-program and reignite your body from
"FAT STORING TO FAT BURNING!"

PAT BOOTHE

(954) 478-6351 • (954) 424-1110
patsyb714@aol.com • www.firstfitness.com/nomorefatpat

Charlie's Pasties INC
Americas Millennium Meal

#1 JAMAICAN STYLE PATTIES

RETAIL STORES

LAUDERHILL MALL
4265 N.W. 12th Street
Lauderhill, FL 33313
Ph: 954-583-3979

SUNSHINE PLAZA
4261 W. Commercial Blvd.
Tamarac, FL 33319
Ph: 954-739-9109

WHOLESALE DIVISION

3430 N.W. 16th St., #10
Lauderhill, FL 33311
Ph: 954-587-8828 • Fax: 954-587-7030 • Toll-Free: 800-806-4733

COUNSELING & EMPOWERMENT CONSULTING GROUP

Percy Ricketts M.S; LMHC.
Licensed Psychotherapist

Psychotherapy with Children, Adolescents & Adults
Individuals, Couples & Families
Premarital Counseling, Crisis Counseling
Fatherhood & General Parent Training

10031 Pines Boulevard, Suite 242
Pembroke Pines, Florida 33024

(954) 438-5661

www.percy-ricketts.com

BY APPOINTMENT ONLY

The New Kingston Flava

6669 Pembroke Rd • Miramar, FL • (954) 967-8554

Daily Menu

	SMALL	LARGE
OXTAIL	$6.50	$7.50
CURRY GOAT	$5.00	$7.50
STEW CHICKEN	$5.00	$6.50
CURRY CHICKEN	$5.00	$6.50
ESCOVITCH & BROWN STEW FISH	Market value $7.00 & up	
CALLALOO	$5.50	
ACKEE & SALTFISH	$6.50	
MACKEREL	$6.00	
SOUP: Chicken	$3.50	$6.50
Beef	$3.50	$6.50
Gungo/Red Peas	$3.50	$6.50

Rice & Peas/White Rice & Salad served with all meals.

LUNCH SPECIAL $3.99

*All prices are quoted without tax.

Requests $1.00 extra

DONALD F. DIXON, M.D., FAAP

Pediatric and Adolescent Medicine

Diplomate American Board of Pediatrics

7942 Pines Blvd.
Pembroke Pines, FL 33024

Phone: (954) 985-0774 • Fax: (954) 985-0104

MICHELLE A. MORRISON, M.D., P.A.

BOARD CERTIFIED INTERNAL MEDICINE

PALM & JOHNSON PLAZA
10030 N.W. 6TH COURT

PEMBROKE PINES, FL 33024
PHONE: 954-438-0033

CONGRATULATES THE
CLARENDON COLLEGE ALUMNI ASSOCIATION,
SOUTH FLORIDA CHAPTER
ON THE OCCASION OF THEIR 6TH ANNUAL DINNER DANCE

TROPHY CITY INC.

"SPECIALIZING IN CORPORATE AWARDS"
SCHOOL LEAGUES

MIAMI: (786) 242-4086
FT. LAUDERDALE: (954) 720-0989

Special Discounts For Schools and Leagues

Name badges • Trophies
Acrylic / Lucite Awards
Laser Engraving • Plaques
Medals • Laminations
Specialty Gift Items

Free Engraving with all Cherry Wood Plaques

7413 N.W. 57th Street • Tamarac, FL 33319 (Big Lots Plaza)
1531 S. Dixie Hwy. (in the Coral Reef Plaza at Coral Reef Dr. & US-1)
www.trophycity.com

CUSTOM PICTURE FRAMING

TROPHY CITY INC.

MIAMI: (786) 242-4086
FT. LAUDERDALE: (954) 720-0989

You Name It We Frame It!

Art Prints • Engraving
Original Paintings
Shadow Box Medals
Shirts & Flags
Custom Mirrors • Name Plates

15% OFF SELECTED FRAMES

7413 N.W. 57th Street • Tamarac, FL 33319 (Big Lots Plaza)
1531 S. Dixie Hwy. (in the Coral Reef Plaza at Coral Reef Dr. & US-1)
www.trophycity.com

DUTCH POT

JAMAICAN RESTAURANT

954-583-4657

111 N. STATE ROAD 7

FT. LAUDERDALE,FL 33317

Nat Powell
Editor
www.cyclopsmultimedia.com
nat@cyclopsmultimedia.com

Cyclops MultiMedia Inc.

Nonlinear Editing / Film / DV / Graphic / Motion Graphic

Miami Design District

4141 N.E. 2nd Avenue

Suite 200A Miami,FL. 33137 Phone: (305)331.8713

DR. ALLAN G. CUNNINGHAM

Business Development Consultant
Real Estate Development Consultant
Mortgage Consultant

First Advantage Group
7547 W Oakland Pk Blvd
Lauderhill FL 33319

Office 954-749-6659
Cell 954-914-4533
Fax 954-749-6620

IT Computers & Network Solutions

Let a certified technician do the job!

Howard Broderick

Miramar, FL

Phone/Fax: (954) 963-3318

Howieb20@hotmail.com

Reaction Auto Works

Auto Repair & Refinishing

MAURICE LIM

954-274-2404

2401 SW 31 Ave. Bay E #21-22 Pembroke Park, FL 33009

Paradise

HAIR • NAILS • SPA

10814 Pines Boulevard
Pembroke Pines, FL 33026
(Corner of Hiatus Rd. & Pines Blvd.)

For an appointment call:
954.538.1577 • 954.438.337

Technician

HAIR CARE

COLOR SPECIALIST

Braids
Weaves
Natural Hair Styles
Relaxers / Perms

NAIL CARE

Manicures/Pedicures
Paraffin Treatments
Gels

SKIN CARE

Facials
Body Treatments
Full Body Waxing

MASSAGE THERAPY

HAIR'S Beauty

Leonie Samuels
Owner/Stylist

Cell: 561.707.7354
561.434.3141

Hair Weaving
Color, Curls, Relaxers,
Treatments for Damaged Hair, etc.

1771-5 South Congress Ave.
SW Corner of Forest Hill Blvd. &
Congress Ave.
West Palm Beach, FL 33405

MORTGAGE WORKS

NICOLE SCUDDER
LICENSED MORTGAGE BROKER
Working for Your Needs!!!
Cell: (561) 351-3343
Office: (561) 841-5955
Fax: (561) 841-9096
E-Mail: Nicole@e-mortgageworks.com
9112 N.Alternate A1A. • North Palm Beach, FL • 33403

Telephone: (954) 731-7030

MARIA C. MURRAY, D.D.S., P.A.
Family & Cosmetic Dentistry
2910 N. State Rd. 7 (441)
Lauderdale Lakes, FL 33313
(In The Blockbuster Shopping Center)
At The Corner of 441 & Oakland Pk. Blvd.
By Appointment
Emergencies Welcome

SIGMA INSTITUTE OF HEALTH CAREERS
LPN. AHHA . NA . PCA . CPR.
"With Wings as Eagles"
5546 W. Oakland Park Blvd.
Suite 201
Lauderhill, Fl. 33313
Tel.: (954) 485-0215 *Vanilyn Brown-Daley RN. MSc.*
Fax: (954) 485-0218 *President*
Email: SigmaInstitute@msn.com

Marcello's Auto Colors, Inc.
2401 SW 31st Ave.
Bldg. F 7-8
Hallandale, FL 33009
(954) 965-1743 : Office/Fax
(954) 445-7704 : Marcello, Owner
(954) 270-3649 : Steve, Manager
Specializing in Auto Repair & Refinishing

Auto Detailing
Contact Steve - by appointment only
$10 Regular Handwash
$15 Wash & Vacuum
$40 Wash, Vacuum & Wax
$40 & UP Interior Shampoo
$99 & UP 4-Stage Buff (compound, polish, glaze & wax)
We're behind the Racetrack Gas Station
Pembroke Rd.
SR 7 (441)
31 Ave
SR 1
GAS STATION
Hallandale Bch. Blvd.

SNEEKPEEK GRAPHIC DESIGNS
"You dream it, we create it!"
NIKKA SCOTT
GRAPHIC DESIGNER
MIRAMAR, FLORIDA
PHONE/FAX 954-963-3318
CELL 954-243-1823
www.sneekpeekdesigns.com
sneekpeekGD@netscape.net
SPECIALIZING IN:
logo creation / package design
business cards / stationery sets
flyers / ads / brochures
invoices / invitations
wedding/special event/funeral programs
& much more!
SNEEKPEEK GRAPHIC DESIGNS

CLARENDON COLLEGE ALUMNI ASSOCIATION

Atlanta Chapter

Presents

"Rhythms in the Afternoon"

The Tenth Anniversary Fundraising

Luncheon and Cultural Show

Sunday Oct 10, 2004 2:00 - 6:00pm

Featuring

2-Time McDonald's Gospelfest Soloist Winner

Gerard Placide

Plus

Fashion Show & More.....

Omega World Center

3951 Snapfinger Parkway Decatur, GA 30034-(Formerly GEA Building)

Food catered by the world famous

ROAMING CHEF

Tickets: $25.00 per person ($30.00 after April 18, 2004) $15.00 Age 12 & under

Tickets Available at the following locations

Decatur:	***Better Business Solutions***	*2616 Old Wesley Chapel Rd*	*Tel: 404-288-6500*
	Jam Down Café	*4202 Rainbow Dr*	*Tel: 404-286-8095*
Stone Mountain:	***Royal Caribbean***	*4859 Memorial Dr.*	*Tel: 404-299-7714*
	Kool Running Carnival Grocery	*5616 Redan Rd*	*Tel: 770-469-3119*
Norcross:	***Caribbean Kitchen***	*Global Mall, Jimmy Carter Blvd*	*Tel: 770-582-1791*
College Park:	***Jamaica Jamaica***	*4801 Old National Hwy*	*Tel: 404-559-0500*

Law Offices of

PHILLIPS & PHILLIPS

Dr. Brinel-Joy Phillips, David Phillips,

&

Deborah A. L. Phillips

ATTORNEYS AT LAW

Immigration • Medical • Real Estate • Bankruptcy

Malpractice • Wills & Probate Accidents • Divorces

Wrongful Death • Criminal Defense

The Sister Company to the Law Offices of

Phillips & Phillips is Anchor Title & Realty LLC

Specializing in Real Estate, with special emphasis on

Real Estate Contracts, Closings & Title Work

4481 N. State Road 7

Lauderdale Lakes, FL 33319

Phone: (954) 733-8929 • Fax: (954) 733-7317

Appreciation

The Clarendon College Alumni Association, South Florida Chapter wishes to thank all the alumni and friends from the Parent Chapter in Jamaica, the Central Chapter in May Pen, Canada Chapter, New York Chapter, Atlanta Chapter and other past students from various places, who have supported us over the past six years.

We would also like to say thanks to members of the various Alumni Associations in South Florida, the Ex-Police Association, members of the Kiwanis Club, friends from other businesses and organizations and other individuals who have contributed towards the success of this and other events.

Special thanks to the following:

AIR JAMAICA • PHILLIPS & PHILLIPS • THE SOLUTIONS GROUP • DR. MICHELLE MORRISON

DR. VINCENT CHIN, F.A.A.A.F.P. • DR. EASTON R. DOUGLAS, D.D.S. • JAHNET'S

THE SHERATON FORT LAUDRDALE AIRPORT HOTEL • HOME DEPOT • CAFÉ CALYPSO

BAHAMA BREEZE • PREFERENTIAL PROPERTIES & REALTY • WESTERN UNION

DR. DONALD DIXON, M.D • MS. PATRICE LATORE of WAVS, 1170 AM COMMUNITY FORUM

JOHN T. OF WAVS, 1170 AM ON THE MORNING RIDE • & ALL OTHER SUPPORTERS

PLEASE REMEMBER TO SUPPORT OUR SPONSORS!

To all the members of the Executive Board, Fundraising Committee, Entertainment Committee, Educational Committee, and other members of the South Florida Chapter, thanks for volunteering your time and resources towards the success of this special event each year.

To Nikka Scott of SneekPeek Graphic Designs, who has worked diligently to produce our Program Booklet over the past five years, even though we never meet the deadline, THANKS FOR YOUR PATIENCE!!

To other past students and members of the association who are not able to attend meetings, but work diligently on the sidelines, we say thanks for your support! We could not have done it without you.

Finally, to our photographer, Mr. Goldson and all our friends from New York, Connecticut, Philadelphia, Atlanta, Ohio, Florida, Canada, England and Jamaica, who have been with us for six years now, we say Thanks! Thanks! Thanks for your support!

May God bless you always.

Dr. Hyacinth Braderick-Scott

NOTES

Let's Keep In Touch

Name	Address	Phone	E-mail

Yearly Overview

JANUARY						
S	M	T	W	T	F	S
				1	2	3
4	5	6	7	8	9	10
11	12	13	14	15	16	17
18	19	20	21	22	23	24
25	26	27	28	29	30	31

FEBRUARY						
S	M	T	W	T	F	S
1	2	3	4	5	6	7
8	9	10	11	12	13	14
15	16	17	18	19	20	21
22	23	24	25	26	27	28
29						

MARCH						
S	M	T	W	T	F	S
	1	2	3	4	5	6
7	8	9	10	11	12	13
14	15	16	17	18	19	20
21	22	23	24	25	26	27
28	29	30	31			

APRIL						
S	M	T	W	T	F	S
				1	2	3
4	5	6	7	8	9	10
11	12	13	14	15	16	17
18	19	20	21	22	23	24
25	26	27	28	29	30	

MAY						
S	M	T	W	T	F	S
						1
2	3	4	5	6	7	8
9	10	11	12	13	14	15
16	17	18	19	20	21	22
23	24	25	26	27	28	29
30	31					

JUNE						
S	M	T	W	T	F	S
		1	2	3	4	5
6	7	8	9	10	11	12
13	14	15	16	17	18	19
20	21	22	23	24	25	26
27	28	29	30			

JULY						
S	M	T	W	T	F	S
				1	2	3
4	5	6	7	8	9	10
11	12	13	14	15	16	17
18	19	20	21	22	23	24
25	26	27	28	29	30	31

AUGUST						
S	M	T	W	T	F	S
1	2	3	4	5	6	7
8	9	10	11	12	13	14
15	16	17	18	19	20	21
22	23	24	25	26	27	28
29	30	31				

SEPTEMBER						
S	M	T	W	T	F	S
			1	2	3	4
5	6	7	8	9	10	11
12	13	14	15	16	17	18
19	20	21	22	23	24	25
26	27	28	29	30		

OCTOBER						
S	M	T	W	T	F	S
					1	2
3	4	5	6	7	8	9
10	11	12	13	14	15	16
17	18	19	20	21	22	23
24	25	26	27	28	29	30
31						

NOVEMBER						
S	M	T	W	T	F	S
	1	2	3	4	5	6
7	8	9	10	11	12	13
14	15	16	17	18	19	20
21	22	23	24	25	26	27
28	29	30				

DECEMBER						
S	M	T	W	T	F	S
			1	2	3	4
5	6	7	8	9	10	11
12	13	14	15	16	17	18
19	20	21	22	23	24	25
26	27	28	29	30	31	

Yearly Overview

2005

JANUARY						
S	M	T	W	T	F	S
						1
2	3	4	5	6	7	8
9	10	11	12	13	14	15
16	17	18	19	20	21	22
23	24	25	26	27	28	29
30	31					

FEBRUARY						
S	M	T	W	T	F	S
		1	2	3	4	5
6	7	8	9	10	11	12
13	14	15	16	17	18	19
20	21	22	23	24	25	26
27	28					

MARCH						
S	M	T	W	T	F	S
		1	2	3	4	5
6	7	8	9	10	11	12
13	14	15	16	17	18	19
20	21	22	23	24	25	26
27	28	29	30	31		

APRIL						
S	M	T	W	T	F	S
					1	2
3	4	5	6	7	8	9
10	11	12	13	14	15	16
17	18	19	20	21	22	23
24	25	26	27	28	29	30

MAY						
S	M	T	W	T	F	S
1	2	3	4	5	6	7
8	9	10	11	12	13	14
15	16	17	18	19	20	21
22	23	24	25	26	27	28
29	30	31				

JUNE						
S	M	T	W	T	F	S
			1	2	3	4
5	6	7	8	9	10	11
12	13	14	15	16	17	18
19	20	21	22	23	24	25
26	27	28	29	30		

JULY						
S	M	T	W	T	F	S
					1	2
3	4	5	6	7	8	9
10	11	12	13	14	15	16
17	18	19	20	21	22	23
24	25	26	27	28	29	30
31						

AUGUST						
S	M	T	W	T	F	S
	1	2	3	4	5	6
7	8	9	10	11	12	13
14	15	16	17	18	19	20
21	22	23	24	25	26	27
28	29	30	31			

SEPTEMBER						
S	M	T	W	T	F	S
				1	2	3
4	5	6	7	8	9	10
11	12	13	14	15	16	17
18	19	20	21	22	23	24
25	26	27	28	29	30	

OCTOBER						
S	M	T	W	T	F	S
						1
2	3	4	5	6	7	8
9	10	11	12	13	14	15
16	17	18	19	20	21	22
23	24	25	26	27	28	29
30	31					

NOVEMBER						
S	M	T	W	T	F	S
		1	2	3	4	5
6	7	8	9	10	11	12
13	14	15	16	17	18	19
20	21	22	23	24	25	26
27	28	29	30			

DECEMBER						
S	M	T	W	T	F	S
				1	2	3
4	5	6	7	8	9	10
11	12	13	14	15	16	17
18	19	20	21	22	23	24
25	26	27	28	29	30	31

PPR

Preferential Properties & Realty

Experience The Difference!

Buying or Selling your home?
Do you need a mortgage?

Please use our Preferential Properties van or Pickup to move for FREE!

We charge the lowest commission rate in Broward to sell your home

CONGRATULATIONS

Clarendon College Alumni Association, Inc.
South Florida Chapter
On your 6th Annual Benefit Ball

Errol Gordon
Real Estate Broker
Cell: (754) 246-0542

Mortgage Consultants, Property Management Consultants & Real Estate Consultants

4483-1 N. State Rd. 7 • Lauderdale Lakes, FL 33319 • Tel (954) 739-3428 • Fax (954) 535-0773 •

Congratulations

To

The Clarendon College Alumni Association - S. FL Chapter

on your 6th Annual Benefit Ball

From

The Solutions Group, Inc.

"Providing Service & Support at a higher level"

Communications System Engineering

Computer & Network Services

Systems Designs • Sales • Service • Training

Microsoft NT • Novelle • Unix • VMS

AT&T • Intel • Nortel • Avaya • CISCO

16155 SW 117 Ave. • Miami, Florida 33177

Phone: (305) 278-2767 • Fax: (305) 278-7455

E-mail: owenh@tsol.com

Program booklet designed and created by SNEEKPEEK GRAPHIC DESIGNS • Miramar, FL • Ph. (888) 865-0786
E-mail: sneekpeekGD@netscape.net

PRINTED BY: UNIQUE GRAPHICS, INC. • Sunrise, FL • 954-791-3101 • uniqueg@bellsouth.net